



Door Application Site Survey

Date:

PO#

Company Name:

Project Name:

Contact Name: Phone:

Email:

Door Type:	<i>Enter door type or select from list</i> <input type="text"/>	Size:	<i>Height</i> <input type="text"/>	x	<i>Width</i> <input type="text"/>
BrinkAlert Item Code:	<i>Select desired item code from list</i> <input type="text"/>	# of doors:	<i>Enter number of doors below</i> <input type="text"/>		
Door Operator Make:	<i>Enter operator make or select from list</i> <input type="text"/>	Model:	<i>Enter operator model below</i> <input type="text"/>		
Signal Type - AC or DC:	AC <input type="checkbox"/> DC <input type="checkbox"/> NOTE: AC signal type requires AC Signal Converter for install				
Desired Track Style:	<i>Select preferred style from list</i> 1st <input type="text"/>		<i>Select only if multiple styles desired</i> 2nd <input type="text"/>		
Program for pre-announce? OR Monitor safety eyes?	YES <input type="checkbox"/> NO <input type="checkbox"/>		<i>If yes, enter number of seconds</i> Time: <input type="text"/> <i>If yes, select type from list</i> Type: <input type="text"/> NOTE: If client wants both options, contact tech support for guidance.		
Notes/Special instructions:	<input type="text"/>				

Sales Rep Signature

Date

Client Signature

Date

LED RETAINER TRACK OPTIONS

Unpainted 6061 aluminum, easy to cut and powder coat. Sold in 5ft sections. Pre-drilled service available.

Commonly used on rolling steel doors

TRACKSNG5

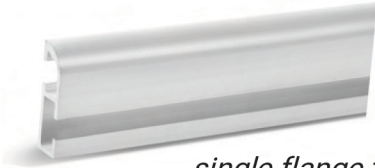

*single flange track
(ships by default)*

TRACKDUAL5

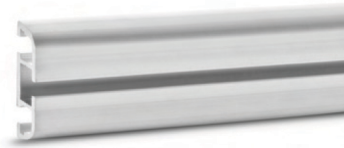

dual flange track

TRACKSNG5-CLASSIC

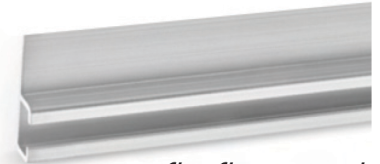

flat flange track

Commonly used on sectional doors

TRACK905

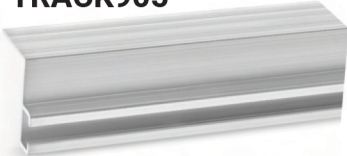

*90° track with 1" extension
and 1" mounting area*

TRACK995

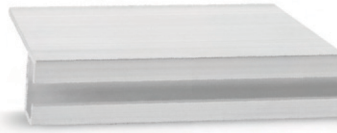

*90° track with
1" mounting area*

*Commonly used on right-hand
side of doors with vehicular traffic*

TRACK455



45° track for angled or indirect lighting

NEMA BOX OPTIONS

High-quality 8"x6"x4" NEMA enclosure to protect electronics.

NEMABOX-8X6X4-CTRL-INSTALLED



Includes pre-installed LED controller and power supply. 480-110v transformer available.

NEMABOX-TIMER-PREANNOUNCE



Includes pre-installed LED controller and power supply. Also includes (2) programmable timers for timer-based control of overhead door close and flashing-amber lights (pre-announce).

OTHER AVAILABLE UPGRADES AND ACCESSORIES

High-Brightness LEDs

30% brighter than our other LEDs. Available in 12VDC and 24VDC (specific lengths).

AC Signal Converters

For LED Controller to use A/C input signals.

LED Lengths (cuttable)

5', 10', 15', 20'

LED Wiring Harnesses

Marine-grade tinned wire 22-4 conductors. Available in 4', 10', 20', 30', 40', 60', 80', 100'

Horns

Available with or without flashing red light.

Track Tape Kit

High-strength double-sided tape attaches to LED retainer track for easy installation.

